OKLAHOMA STATE UNIVERSITY
Cardiology

The Cardiology Service of the Oklahoma State University Veterinary Teaching Hospital provides state-of-the-art referral and consultation services for veterinarians and clients pursuing diagnostics and treatment for veterinary patients with cardiac disease. The Cardiology service provides services for patients of variety of species, including canine, feline, equine, bovine, and camelid.

Services Offered

Clients are offered some of the most advanced diagnostic services and therapies available. Most of our patients have diagnostic testing performed on an outpatient basis with results available the same day. Diagnostic and therapeutic procedures offered include:

Echocardiography

Cardiac ultrasound is a noninvasive method of evaluating the heart. Ultrasound creates images of the he

This diagnostic test uses X-rays to produce an image of the lungs and heart.

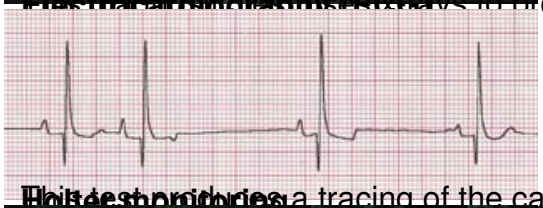

This test produces a tracing of the cardiac rhythm and allows evaluation of the electrical activity of the h

This is a device that records the cardiac rhythm over the course of an entire day. This test allows us to e

These devices are surgically implanted in patients to treat cardiac arrhythmias that involve abnormally l

Cardiac catheterization

Similar to catheterization and treatment, we also perform cardiac surgeries, including pulmonic stenosis, patent ductus arte

Surgical procedures offered for our cardiac patients include pericardiectomy, patent ductus arteriosus li

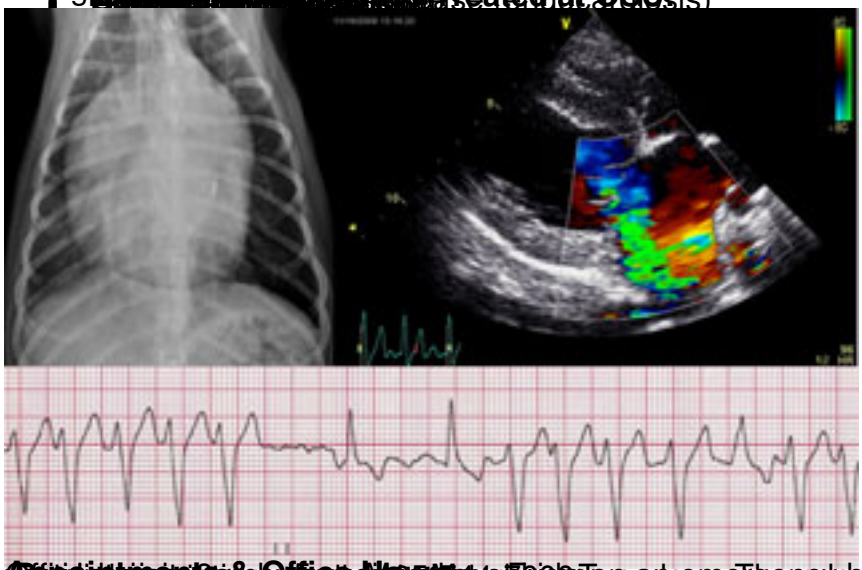

Appointments & Office Hours: Mondays, Tuesdays, Thursdays, and Fridays